Scruting plan (Revised)

A2/10699/95

PLAN SHOWING THE PRO. ALTERATION OF EXISTING GROUND FLOOR & PROPOSED CONSTRUCTION OF FIRST FLOOR AT DOOR NO. 2, CHINNA PALAYAM 3rd STREET, KALADI-PET, IN R.S. No. 168/6, 168/2 OF SATHANGADU VILLAGE, THIRUVOTTIYUR MUNICIPALITY FOR. C. VASUDEVAN

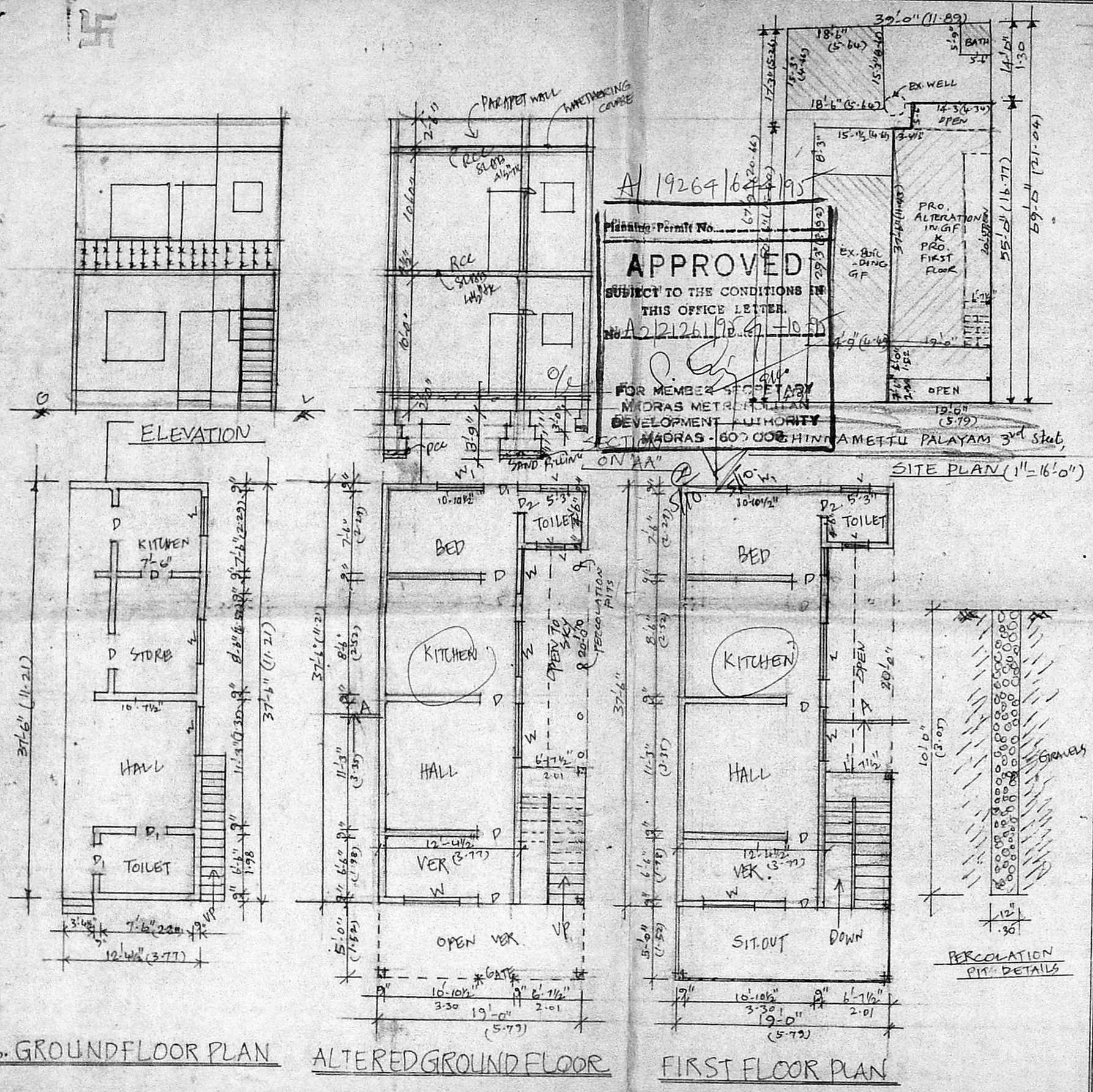

A/19264/644/95

Planning Permit No.

APPROVED

SUBJECT TO THE CONDITIONS IN THIS OFFICE LETTER.

No. A2/21261/95 Date 9-10-95

FOR MEMBER SECRETARY
MADRAS METROPOLITAN DEVELOPMENT AUTHORITY
MADRAS - 600 008

JOINERY DETAILES

D	DOOR	T.W. PANNELLED	3'-0"x7'-0"
D_1	"	" "	2'-9"x7'-0"
D_2	"	" "	2'-6"x6'-6"
W	WINDOW	" "	4'-6"x4'-6"
W_1	"	" "	4'-0"x4'-0"
V	VENTILATOR	JOLLEY	2'-6"x2'-6"

EXISTING

PROPOSED

ROAD

SITE BOUNDARY

TO BE REMOVED

AREA OF THE SITE :- 989 sq. feet (91.90 m²)

F.S.I :- 1.19

COVERAGE :- 64%

N

SCALE:- 1"=8'-0"

OWNER

M. BALASUBRAMANIAN D.C.E.
LICENSED SURVEYOR,
THIRUVOTTIYUR MUNICIPALITY,
OFF. No. 125, T.H. ROAD
KALADIPET, MADRAS. 600019

LICENCED SURVEYOR